

SERVICE MANUAL

Level 1&2

NOKIA

3250

RM-38



Transceiver characteristics:

Band: Tri-band phone for GSM/EDGE 900/1800/1900MHz

Camera: Integrated camera 2 Megapixel

Display: TFT Active matrix color display with 262.144 colors,
high resolution 176 x 208 pixel

Bluetooth

FM radio, MP3/eAAC+

Vibra Alert

Connector: Pop Port™ connector

Memory expandable up to 1GB (Micro SD card)

Twist- On design

USB 2.0

Transceiver with BP-6M 1100mAh Li-Ion battery pack

| Talk time | Standby | Note |
|-----------|---------------|-------------------------------|
| up to 3 h | up to 10 days | Depends on network parameters |

Environmental characteristics:

- Lead-free soldered

TABLE OF CONTENTS

| | Page |
|---|------|
| 1. INTRODUCTION | 3 |
| 2. GENERAL REPAIR INFORMATION | 4 |
| 3. PATHFINDER FOR WORKSHOP STAFF | 5 |
| 4. EXPLODED VIEW AND COMPONENT DISPOSAL | 6 |
| 5. SPARE PARTS OVERVIEW | 7 |
| 6. SPARE PARTS LIST | 8 |
| 7. SERVICE TOOLS | 9 |
| 8. SW-UPDATE | 11 |
| 9. DISASSEMBLY INSTRUCTION UPPER BLOCK | 12 |
| 10. ASSEMBLY INSTRUCTION UPPER BLOCK | 17 |
| 11. DISASSEMBLY INSTRUCTION LOWER BLOCK | 23 |
| 12. ASSEMBLY INSTRUCTIONS LOWER BLOCK | 26 |
| 13. LEGEND OF QUICK TROUBLE SHOOTER | 31 |
| 14. QUICK TROUBLE SHOOTER PART 1 | 32 |
| 15. QUICK TROUBLE SHOOTER PART 2 | 33 |
| 16. QUICK TROUBLE SHOOTER PART 3 | 34 |
| 17. QUICK TROUBLE SHOOTER PART 4 | 35 |
| 18. CAMERA GONOGO TEST | 36 |
| 19. BLUETOOTH GONOGO TEST | 37 |
| 20. GONOGO TEST | 38 |

CHANGE HISTORY

| Status | Version No. | Date | Comments |
|----------|-------------|-----------|---------------|
| Draft | 0.1 | 16.1.2006 | Initial draft |
| Approved | 1.0 | 13.3.2006 | |
| | | | |
| | | | |

1. INTRODUCTION

The purpose of this document is to help NOKIA service levels 1 and 2 workshop technicians to service NOKIA products. This Service Manual must be used only by authorized NOKIA service suppliers. The content of it is confidential. Please note that NOKIA also provides other guidance documents (e.g. Service Bulletins) for service suppliers. Follow these regularly and comply with the given instructions.

While every effort has been made to ensure the accuracy of this document, some errors may exist. If you find any errors or if you have further suggestions, please notify NOKIA using the address below:

<mailto:cc-ts-rc.documentation@nokia.com>

Please keep in mind also that this documentation is continuously being updated and modified, so always watch out for the newest version.

Warnings and Cautions

Please refer to the phone's user's guide for instructions relating to operation, care, and maintenance, which include important safety information. Note also the following:

Warnings:

1. CARE MUST BE TAKEN ON INSTALLATION IN VEHICLES FITTED WITH ELECTRONIC ENGINE MANAGEMENT SYSTEMS AND ANTI-SKID BRAKING SYSTEMS. UNDER CERTAIN FAULT CONDITIONS, EMITTED RF ENERGY CAN AFFECT THEIR OPERATION. IF NECESSARY, CONSULT THE VEHICLE DEALER/MANUFACTURER TO DETERMINE
2. THE IMMUNITY OF VEHICLE ELECTRONIC SYSTEMS TO RF ENERGY. THE CELLULAR TELEPHONE MUST NOT BE OPERATED IN AREAS LIKELY TO CONTAIN POTENTIALLY EXPLOSIVE ATMOSPHERES, EG PETROL STATIONS (SERVICE STATIONS), BLASTING AREAS ETC.
3. OPERATION OF ANY RADIO TRANSMITTING EQUIPMENT, INCLUDING CELLULAR TELEPHONES, MAY INTERFERE WITH THE FUNCTIONALITY OF INADEQUATELY PROTECTED MEDICAL DEVICES. CONSULT A PHYSICIAN OR THE MANUFACTURER OF THE MEDICAL DEVICE IF YOU HAVE ANY QUESTIONS. OTHER ELECTRONIC EQUIPMENT MAY ALSO BE SUBJECT TO INTERFERENCE.

Cautions:

1. Servicing and alignment must be undertaken by qualified personnel only.
2. Ensure all work is carried out at an anti-static workstation and that an anti-static wrist strap is worn.
3. Use only approved components as specified in the parts list.
4. Ensure all components, modules, screws, and insulators are correctly re-fitted after servicing and alignment.
5. Ensure all cables and wires are repositioned correctly.



Electrostatic discharge can easily damage the sensitive components of electronic products. Therefore, every Service Supplier must observe the precautions, mentioned in the appropriate "Service Partner Requirements", available on NOKIA Online. Also see ESD Protection Requirements in this Service Manual.

2. GENERAL REPAIR INFORMATION

This section provides useful repair information how to carry out repairs:

- Make sure your testing equipment is functioning properly before beginning repair work.
 - To familiarize yourself with the NOKIA product read the tutorials or user's guide on www.nokia.com -->Support--> Phones, by selecting the Phone Model.
 - Before starting repairs you must observe ESD precautions such as being in your ESD Protected Area and connecting your wristband.
 - Use gloves to avoid corrosion and fingerprints.
 - Cover windows and displays with a protective film to avoid dust and scratches.
 - Use a lint-free cloth (e.g. Micro-Fibre cloth) to clean the LCD.
 - When cleaning the pads use a soft cloth/ESD brush and Isopropanol. Do not use a glass fiber pencil: this scratches the surface and will corrosion.
 - Non-faulty mechanical parts (except shielding lids and bent parts or soldered components), may be reused if they are not soldered.
 - When removing the shielding lids make sure to replace them with new ones, otherwise the high-frequency leakage can affect the device.
 - Always use original NOKIA spare parts.
 - Check the soldering joints of the parts concerned with regard to the fault symptom (e.g. soldered connectors or switches) and resolder them if necessary (Level 2 only).
 - Remove excess soldering flux after repair.
 - Observe the torque requirements when assembling the unit.
 - Preferably use your own equipment for testing. E.g. if the customer complains about charger function, please test the phone with your own charger to determine if the malfunction is being caused by phone or charger causes the malfunction.
 - A SIM card is needed for all GoNoGo tests.
 - When doing the fault log entries, always note the Item code of the part that caused the malfunction. Also, fill in the appropriate part code from the assembly if needed.
 - Please be aware that some malfunctions may be software related and solved by an update.
-
- There are several documents available on NOL which must be followed:
 -
 - First, pay attention to the latest content pages of Service Bulletins, which are always available for each folder on NOKIA Online. Make sure your documentation is up to date.
 -
 - The service level indicator at the bottom of each document displays the appropriate target group.

Downloads > Support Library >

1. Instructions
2. General Service Bulletins
3. Product related documents
4. Spare Part Service Bulletins
5. Service Tools Service Bulletins
6. Common Software Service Bulletins
etc...

Use General SB-217 as a reference or overview.

3. PATHFINDER FOR WORKSHOP STAFF

In addition to the information in this Service Manual, there are other instructions and data, which must be followed. Main documentation database is [NOKIA Online](#) with the purpose of serving different multimedia content, like video clips or interactive tutorials.

It is mandatory to watch for newest technical and organizational information on a daily basis to be updated as required (see "Latest files in Support Library"). New information must be processed and implemented as soon as possible. When logged into NOL you can also find needed information in different folders like:

Support Library

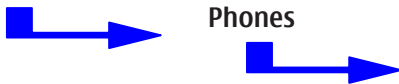

- Service Manuals
- Service Bulletins
- Software
- Repair Information

Level 1&2 e-learning (former NOKIA CarePoint) on NOKIA Online

| | | |
|---|--|---|
| Former NOKIA CarePoint content, such as | <ul style="list-style-type: none"> • Online Troubleshooting • Product Information • Videos – Disassembly/Assembly | can be found on NOKIA Online |
| | | <p style="text-align: center;">NOKIA Online</p> <p style="text-align: center;">↓</p> <p style="text-align: center;">Care Services</p> <p style="text-align: center;">↓</p> <p style="text-align: center;">Training</p> <p style="text-align: center;">↓</p> <p style="text-align: center;">Phone Models</p> |

Level 1&2 e-learning courses offer a quick overview of the NOKIA phone and support on repair and testing.

| | | |
|--|--|--|
| <p style="text-align: center;">Overview & Guides</p> <p style="text-align: center;">Basic information about the phone, features, and technologies</p> | <p style="text-align: center;">Disassembly & Assembly</p> <p style="text-align: center;">Instructions on disassembling and assembling the phone</p> | <p style="text-align: center;">Troubleshooting</p> <p style="text-align: center;">Step-by-step instructions on locating and repairing the most common problems with the phone</p> |
|--|--|--|

To reduce the server traffic we recommend downloading the newest version of large files like videos, Phoenix packages, or Service Manuals only once to distribute it internally for further use.

4. EXPLODED VIEW AND COMPONENT DISPOSAL

Recommendation for the ecologically friendly disposal of components. Colorized components show the various categories. See the corresponding ITEM/CIRCUIT REF in the Spare Parts Service Bulletins on NOL.

Exploded view 3250 RM-38

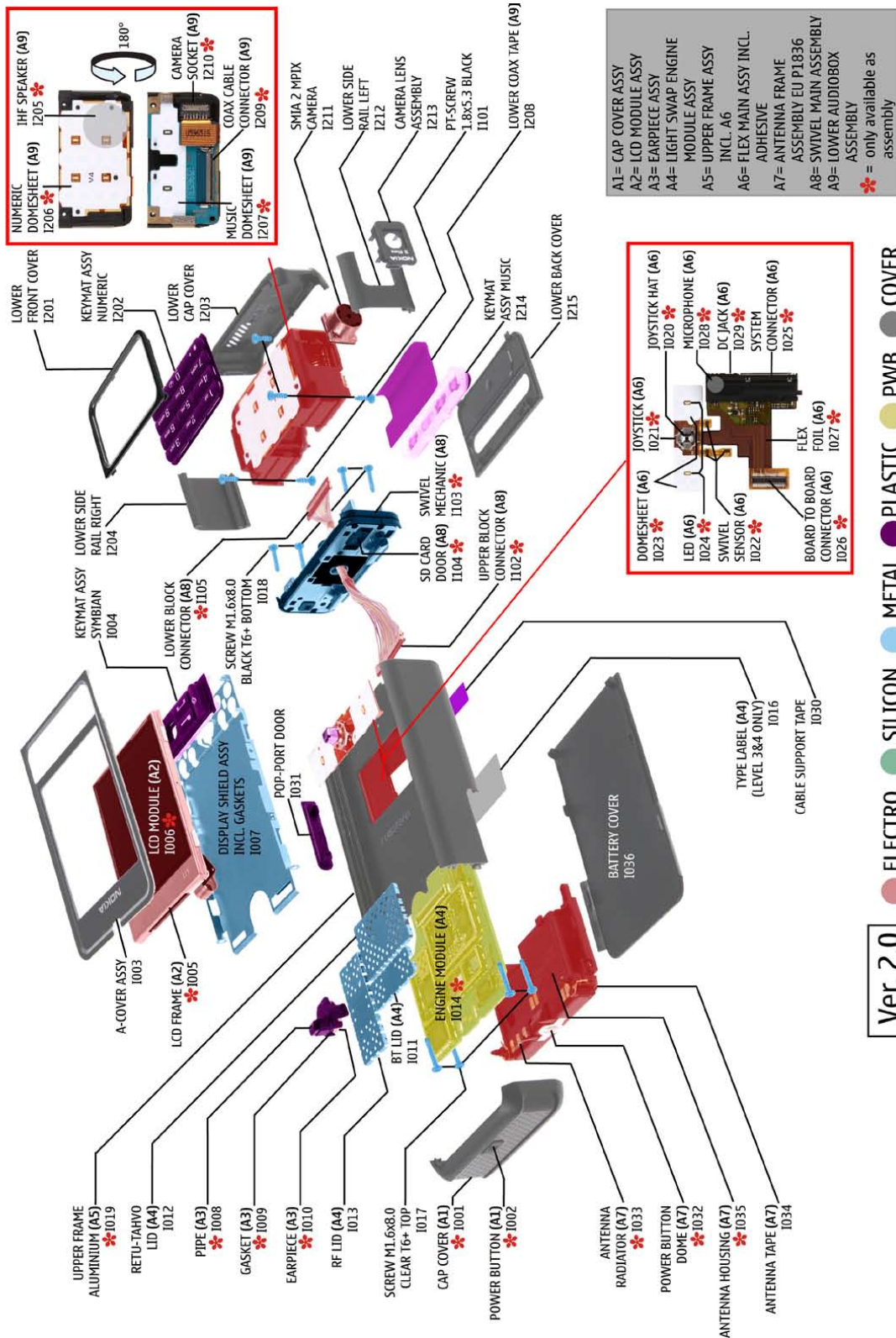

Ver. 2.0

5. SPARE PARTS OVERVIEW

3250 RM-38 Spare Parts overview

A1 = CAP COVER ASSY



A3 = EARPIECE ASSY



A2 = LCD MODULE ASSY



A4 = LIGHT SWAP ENGINE MODULE ASSY (LEVEL 3&4 ONLY)

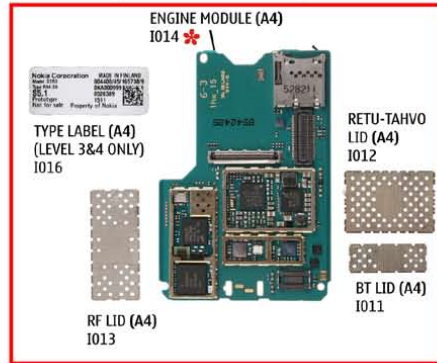

A5 = UPPER FRAME ASSY (LEVEL 3&4 ONLY)

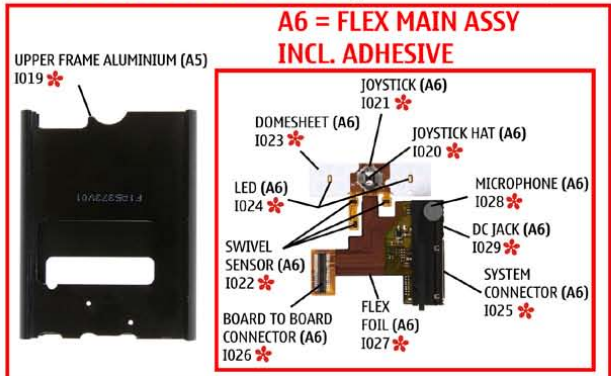

A7 = ANTENNA FRAME ASSEMBLY EU P1836

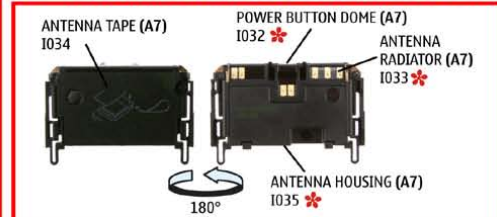

A8 = SWIVEL MAIN ASSEMBLY

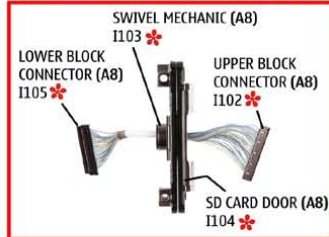

A9 = LOWER AUDIOBOX ASSEMBLY

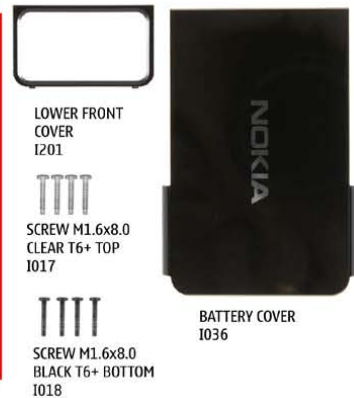
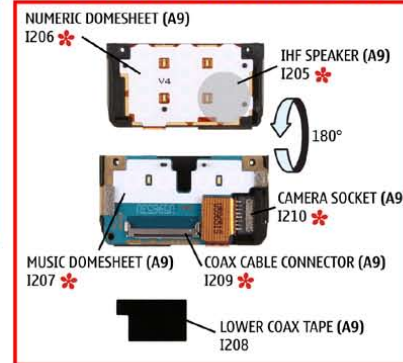

- A1= CAP COVER ASSY
- A2= LCD MODULE ASSY
- A3= EARPIECE ASSY
- A4= LIGHT SWAP ENGINE MODULE ASSY
- A5= UPPER FRAME ASSY INCL. A6
- A6= FLEX MAIN ASSY INCL. ADHESIVE
- A7= ANTENNA FRAME ASSEMBLY EU P1836
- A8= SWIVEL MAIN ASSEMBLY
- A9= LOWER AUDIOBOX ASSEMBLY
- * = only available as assembly

Ver. 3.0

6. SPARE PARTS LIST

Please replace this page (placeholder) with the latest corresponding Service Bulletins (spare parts, SWAP units, and service tools) from NOL!

This will ensure that you are using up-to-date order codes only.

Therefore, Service Bulletins on NOL have to be checked on a daily basis.



NOKIA
CONNECTING PEOPLE

Nokia Online

[Home](#) | [User](#) | [Sitemap](#) | [Log Out](#)

Search

Care Services

Support Library | Warranty Info | Service Points | Training

Support Library

Latest files
⇒ Browse files

Browse files

Select category:

Select subcategory:

Select subcategory:

Date range from / /

until: / /

Search

Files for Service level 2 Date:03.02.2005







- XXXXXXXXXXXXXXXXXXXX

Files for Service level 1 Date:16.02.2005

- XXXXXXXXXXXXXXXXXXXX
- XXXXXXXXXXXXXXXXXXXX
- XXXXXXXXXXXXXXXXXXXX

© Nokia 2005 [legal notice and site usage terms](#) | [privacy policy](#).

7. SERVICE TOOLS

| | |
|---|--|
|  | <p>FLS-4S incl. ACF-8, Driver and User Guide Dongle and flash device combined, developed specifically for POS use.</p> |
|  | <p>ACF-8 Universal Power Supply for FLS-4S.</p> |
|  | <p>Travel Charger AC-4 Small and lightweight charger for fast charging of your phone battery.</p> |
|  | <p>Internal Battery BP-6M Inserted under the back cover, this Li-Ion 1100 mAh battery provides power in a lightweight package.</p> |
|  | <p>Headset HS-3 Provides convenient handsfree use and the pleasure of listening to music in stereo from your compatible Nokia phone. Available in black and white.</p> |
|  | <p>SS-15 Camera removal tool. One side is for disassembly, the other side for assembly.</p> |
|  | <p>CA-53 Service Cable to connect the PC with the Pop-Port™ connector.</p> |

| | |
|--|--|
|  | <p>RJ-113 Soldering Jig</p> |
|  | <p>Lead-free Soldering Wire Mandatory for lead-free products (Level 2 only).</p> |
|  | <p>0772040 NMP Standard Toolkit</p> <ul style="list-style-type: none"> • NOKIA opening tool SRT-6 NOKIA No. 0770431 • Tonichi torque driver NOKIA No. 6901525 • Hoya micro fiber cloth MX304 • Dastex gloves S, M, XL • Artilux goggles AH166 • Wera bit T5 867/4TX 5x50 • Wera 867/4 6IP; 50mm (Torx 6 PLUS®) • Wera bit T6 867/4TX 6x50 • Wera 867/1 5IP; 25mm (Torx 5 PLUS®) • Wera bit T6 PLUS® 867/4TX 6IP • Facom side cutter 416E • Facom T5 driver SP.14032 • Facom T6 driver SP.14033 • Facom slot screwdriver AEF. 2x35.E • Wetec tweezers 7abb SA-ESD • Wetec tweezers 22 SA-ESD • Wetec tweezers 13 SA-SMD ESD • Wetec tweezers PSF SA-ESD • Wetec ESD brush E1211 • Kaiser Fototechnik airbrush 6315 • Wetec dental tool DEM83266/0 • RS Components scissors 323-5732 |

8. SW-UPDATE

Flash Concept – (Point of Sales)

To use the FLS-4S Flash Dongle you should follow the user's guide inside the sales package. Always check for the latest version of flash software, which is available on [NOKIA Online](#).

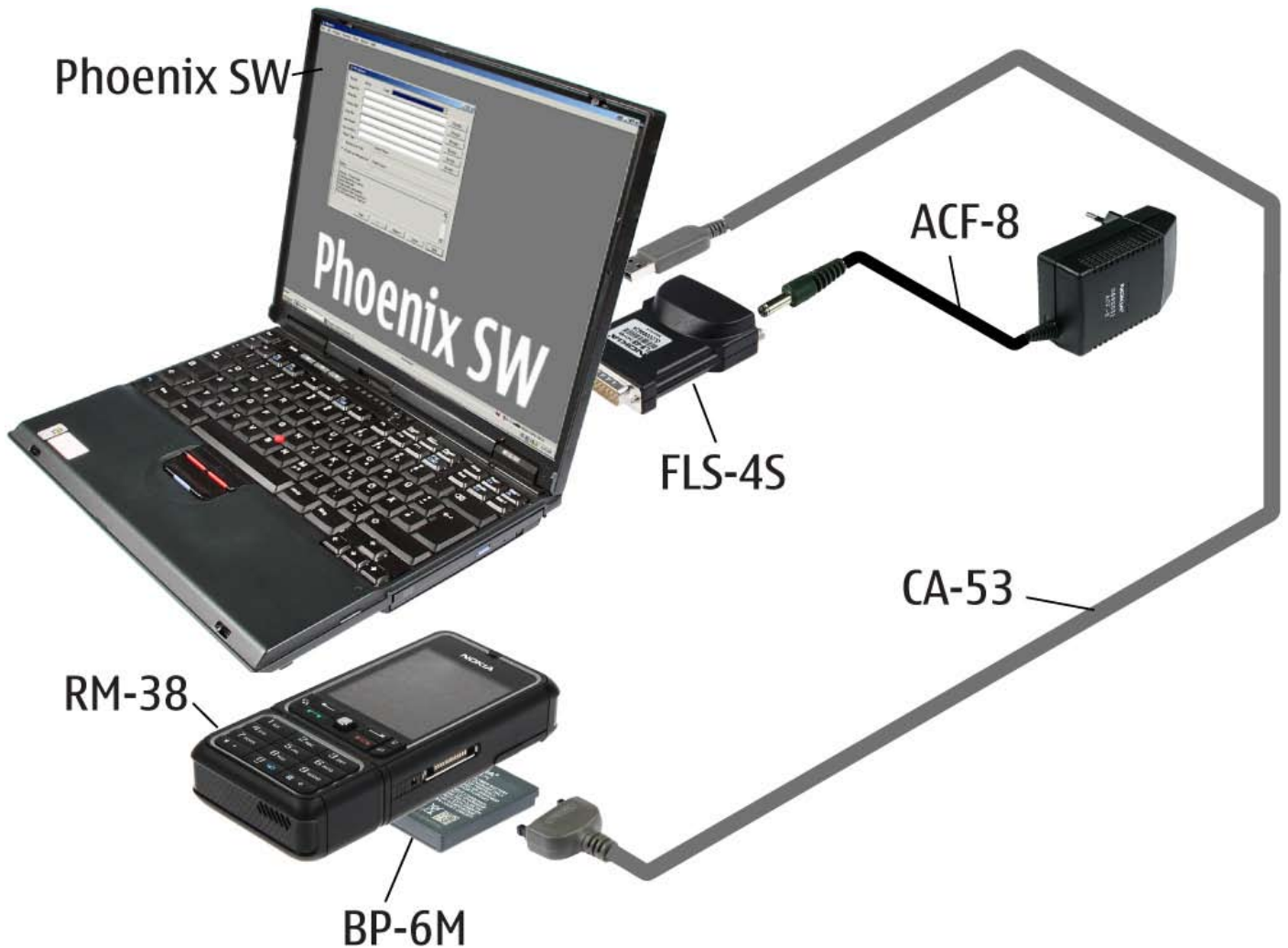

9. DISASSEMBLY INSTRUCTION UPPER BLOCK



1. You will need the following tools: The SRT-6, metal tweezers, a Torx plus size 6 driver, the SIM Tool, a torque driver with a torx plus size 6 bit, and a DC Plug.



2. Unlock and remove the BATTERY COVER.



3. Gently pry open the A-COVER ASSEMBLY with the SRT-6 and discard it. Do not use it again.

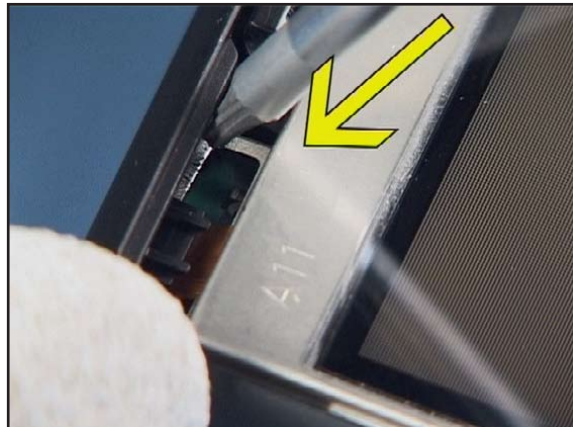

4. Push down both metal latches to unlock the snaps of the CAP-COVER.

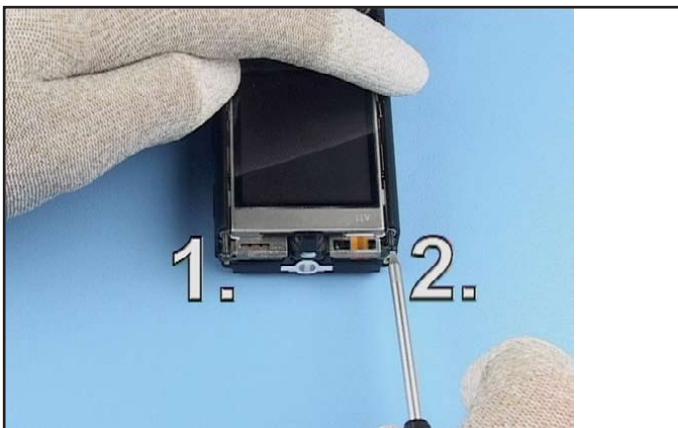

5. Release both screws in the order shown.



6. Do not mismatch these screws with the other ones.



7. Remove the KEYMAT ASSEMBLY SYMBIAN.

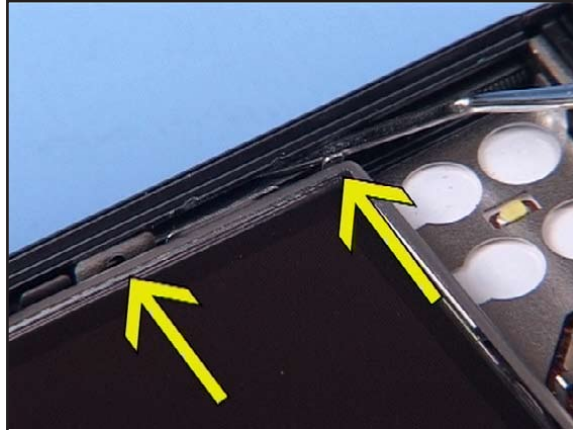

8. Carefully bend open the 2 metal snaps of the DISPLAY SHIELD ASSEMBLY on the left side.

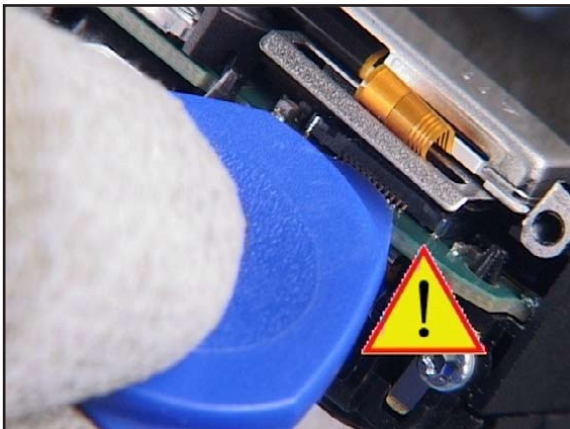

9. Gently open the flex connector with the SRT-6.



10. When the clips are released properly, the shield can be lifted up easily.



11. Separate the LCD MODULE by releasing the 4 snaps with the SRT-6.



12. Carefully slot through the flex connector. Always use a new DISPLAY SHIELD ASSEMBLY when reassembling.

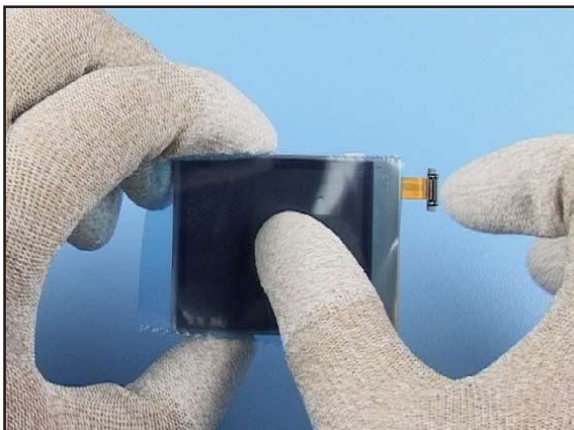

13. Cover the display with a protective film.

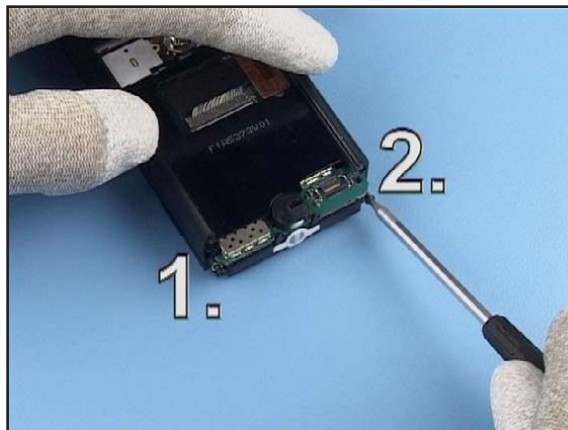

14. Release the next both screws in the order shown.

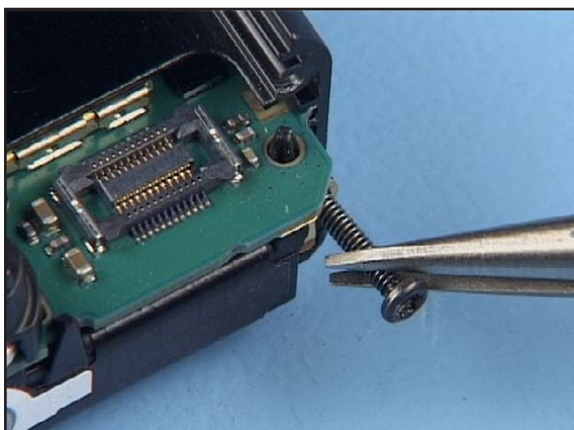

15. Remove the screws. Do not mismatch these screws with the other ones.

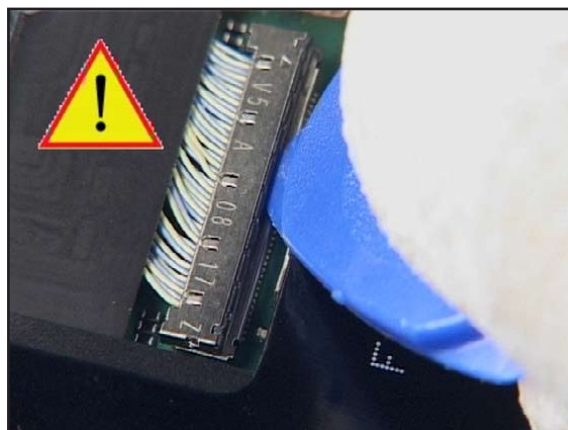

16. Carefully open the UPPER BLOCK CONNECTOR.

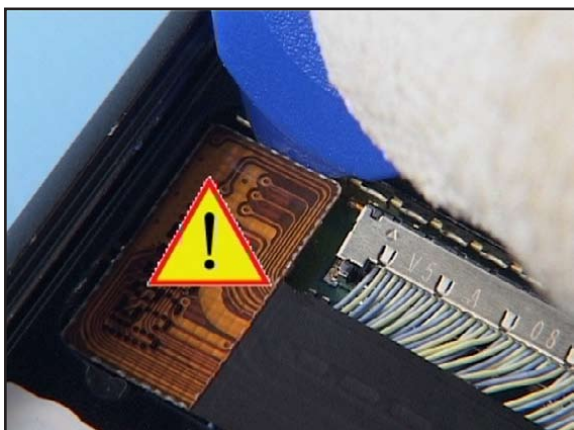

17. Also open the BOARD TO BOARD CONNECTOR with the SRT-6

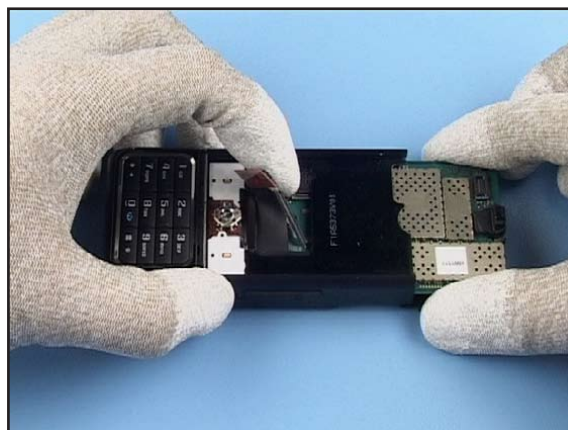

18. Lift up both connectors and shift out the ENGINE MODULE ASSEMBLY.

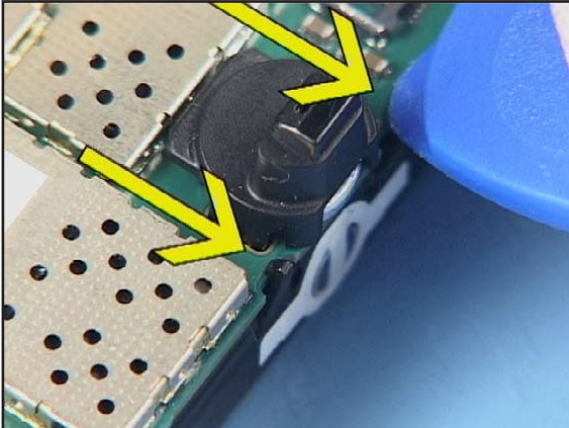

19. Carefully release the clips of the ANTENNA FRAME ASSEMBLY. These clips are very delicate and can easily be damaged.

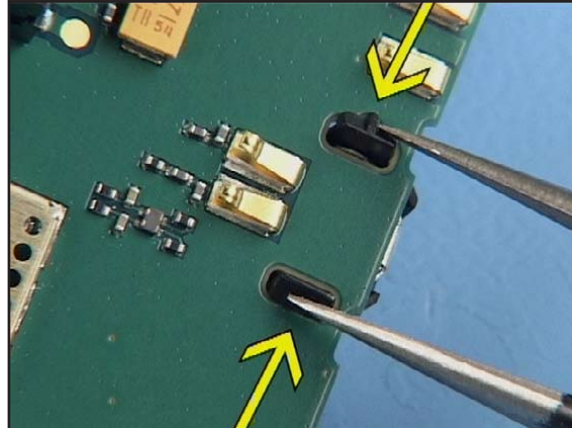

20. Prevent scratching the PWB surface while unlocking the clips of the EARPIECE ASSEMBLY.

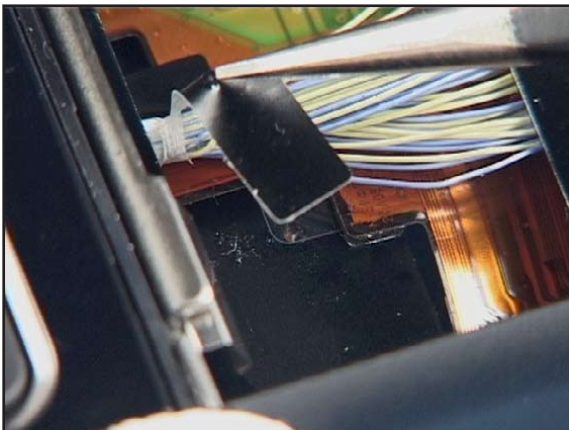

21. Peel up the CABLE SUPPORT TAPE.



22. Unscrew the 4 screws in the order shown.



23. These 4 screws are different . Do not mismatch these screws with the other ones.



24. Carefully separate the lower block, but remember the UPPER BLOCK CONNECTOR.

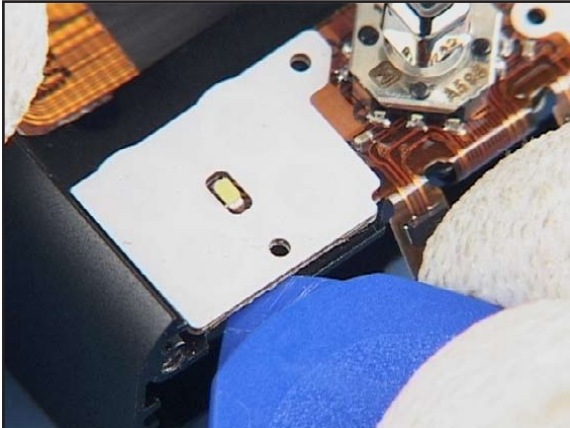

25. Release the adhered DOMESHEET with the SRT-6.



26. Push down the MAIN FLEX ASSEMBLY with your thumb to release the adhesive tape from the UPPER FRAME ALUMINIUM.



27. Shift out the MAIN FLEX ASSEMBLY and discard it. Do not use it again when assemble.



28. The POP PORT DOOR can be pulled out easily. Always use a new MAIN FLEX ASSEMBLY when reassembling.



29. The disassembling procedure is now complete.

10. ASSEMBLY INSTRUCTION UPPER BLOCK

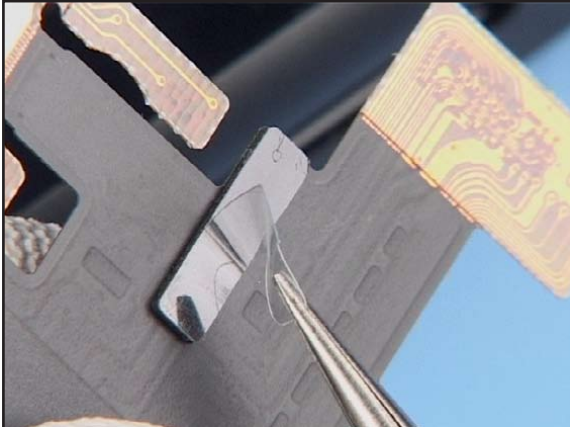

1. Remove the cover tape from the MAIN FLEX ASSEMBLY...



2. Shift the MAIN FLEX ASSEMBLY into the UPPER FRAME ALUMINIUM.



3. Peel up the cover tape from the DOMESHEET.



4. Align the DOMESHEET with the SIM Tool, mind the surrounding components.

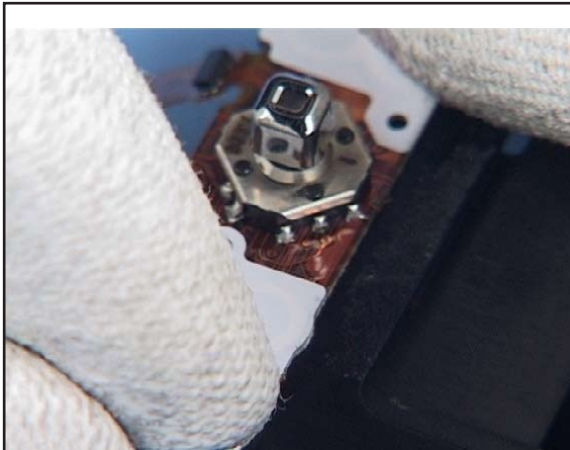

5. Now fix the MAIN FLEX ASSEMBLY to the UPPER FRAME ALUMINIUM using finder pressure.

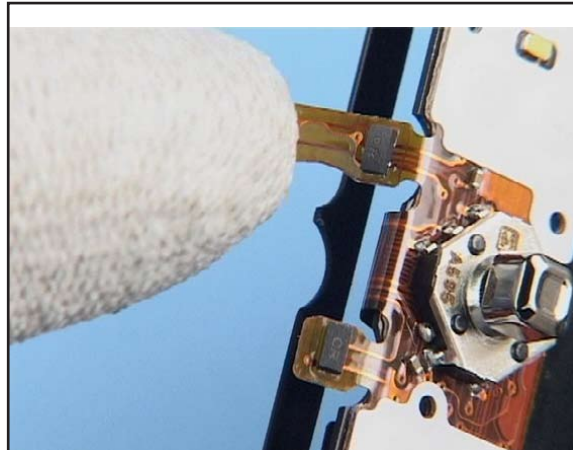

6. Carefully bend down both SWIVEL SENSOR flex foils.



7. Bring the Lower Block into position above the UPPER FRAME ALUMINIUM and align the 2 SWIVEL SENSORS into their guides.



8. Insert the screws with tweezers, note the different screw types.



9. Tighten the 4 screws slightly.

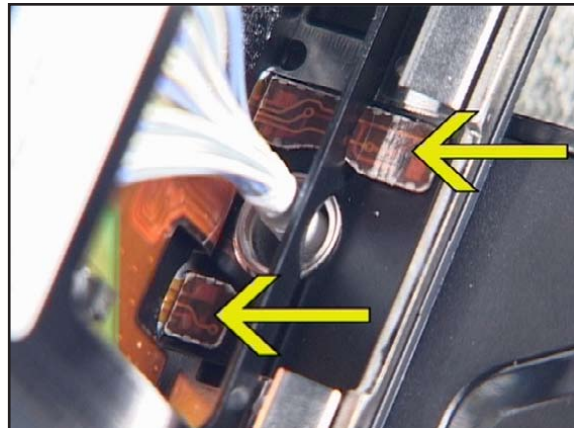

10. Check the correct positioning of the SWIVEL SENSORS.

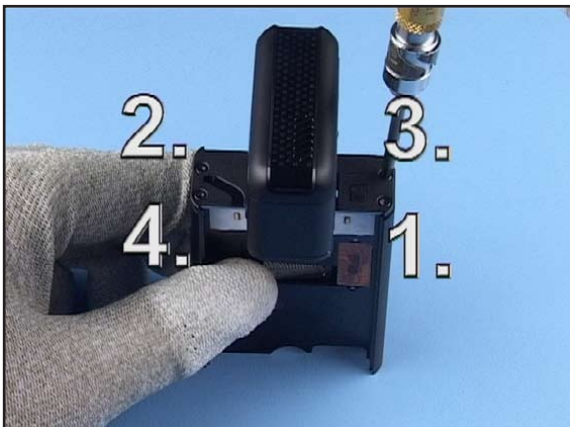

11. Now, tighten the screws with the correct torque in the order shown, using a torque of 18 Ncm .

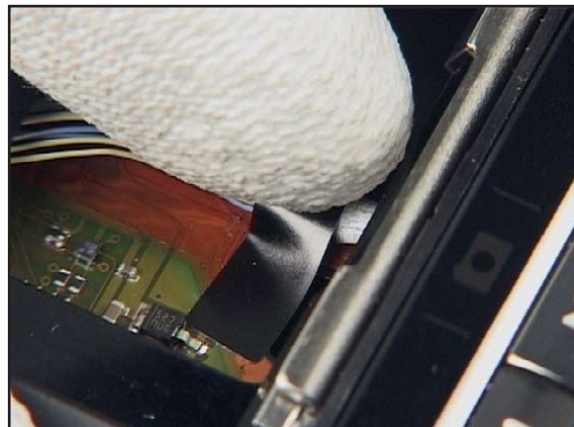

12. Fix the cables with a new Cable Support Tape.

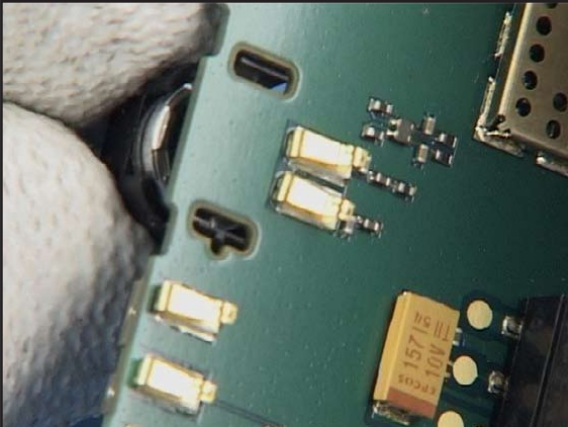

13. Align the EARPIECE ASSEMBLY and click it into its place.

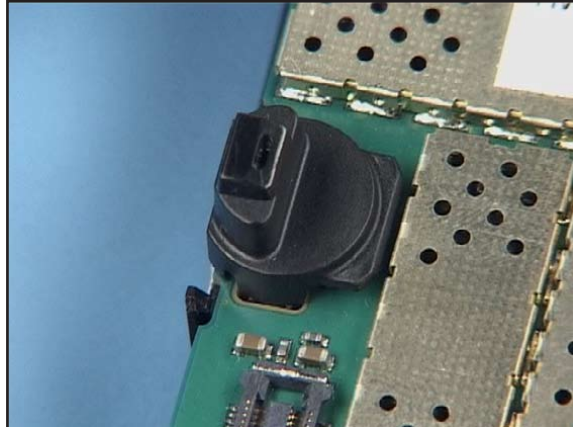

14. Mind the guiding pins while fixing the ENGINE MODULE to the ANTENNA FRAME ASSEMBLY. Ensure that all snaps are engaged.



15. Push down the Cables while shifting the assembly into the UPPER FRAME ALUMINIUM.

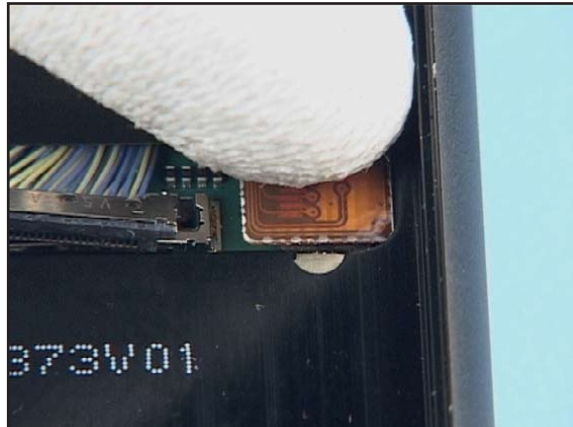

16. Close the BOARD TO BOARD CONNECTOR.

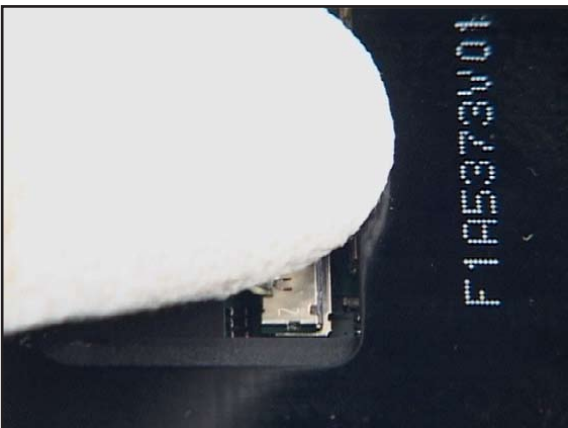

17. Close the UPPER BLOCK CONNECTOR by using finger pressure.

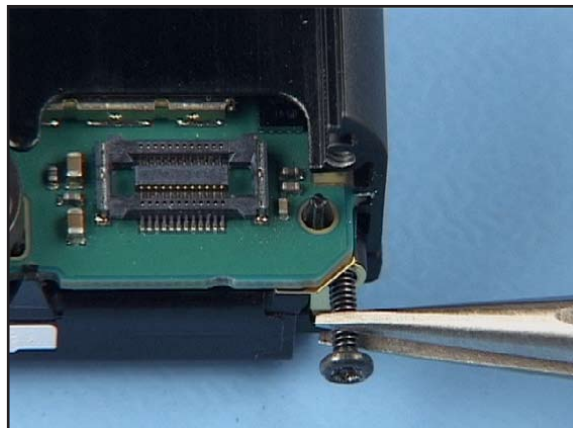

18. Place the screws, note the different used screw types.

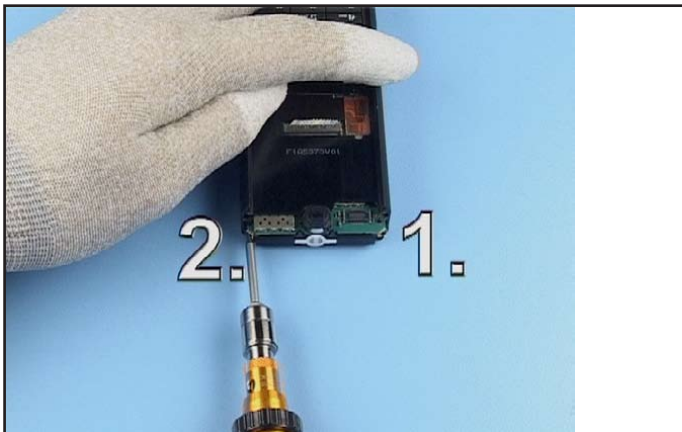

19. Tighten the screws in the order shown, using a torque of 18Ncm.



20. Slot through the flex foil of the LCD MODULE.



21. Fix all metal latches of the DISPLAY SHIELD ASSY.

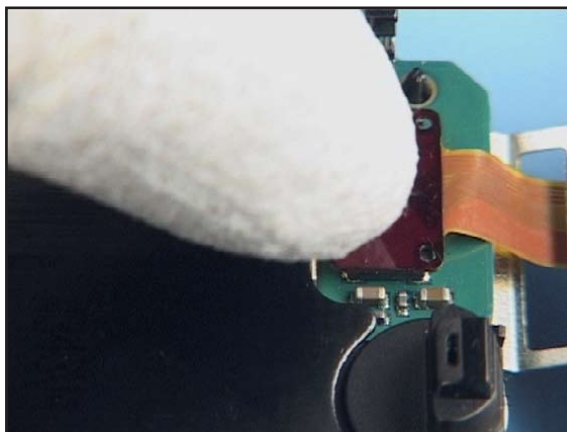

22. Close the flex connector.



23. Flip over the DISPLAY SHIELD ASSEMBLY and push it into its place.



24. Fix it using finger pressure.

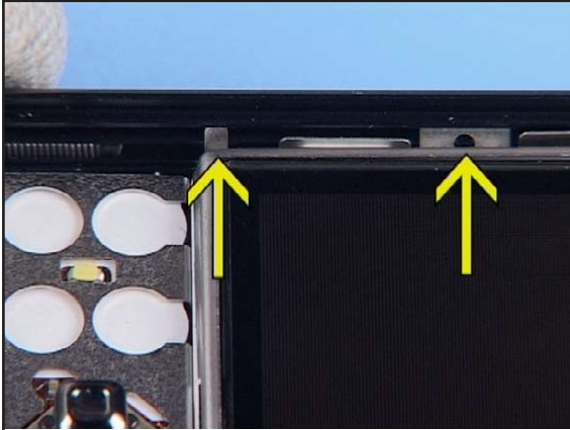

25. Ensure that all snaps on both sides are well locked. The left side is shown here.

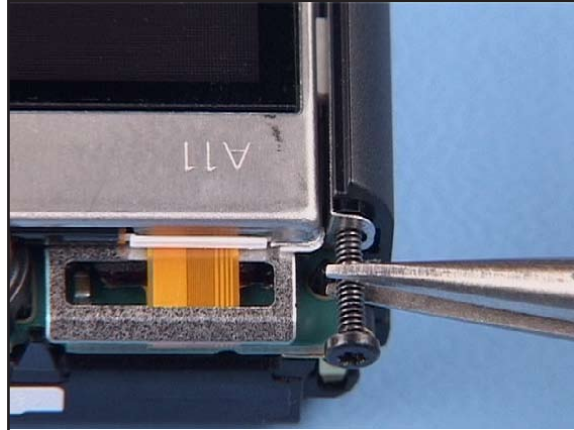

26. Insert the screws with tweezers, note the different screw types.



27. Tighten the screws in the order shown, using a torque of 18 Ncm.



28. Place the CAP COVER and fix both latches.



29. Insert the KEYMAT ASSEMBLY SYMBIAN.



30. Remove the cover tape and place the new A-COVER ASSEMBLY, beginning from the top.



31. Fix all the plastic clips.



32. Complete the assembly by placing the BATTERY COVER.

11. DISASSEMBLY INSTRUCTION LOWER BLOCK



1. You will need the following tools: The SRT-6, metal tweezers, the SS-45 Camera removal tool, a dental tool, a torque driver with a Torx Plus ® size 6 bit, and a Torx Plus ® driver size 6.



2. Always cover the windows with protective film. Remove the battery if still inserted.



3. Carefully pry open the CAMERA LENS ASSEMBLY and remove it.



4. Unlock and remove the SMIA 2MPIX CAMERA with the SS-45.



5. Unlock the LOWER CAP COVER with the SRT-6.



6. Remove the LOWER FRONT COVER and the KEYMAT ASSY NUMERIC.



7. Turn the assembly and remove the LOWER BACK COVER.



8. Lift up the KEYMAT ASSY MUSIC.



9. Peel up the COAX CABLE SUPPORT TAPE

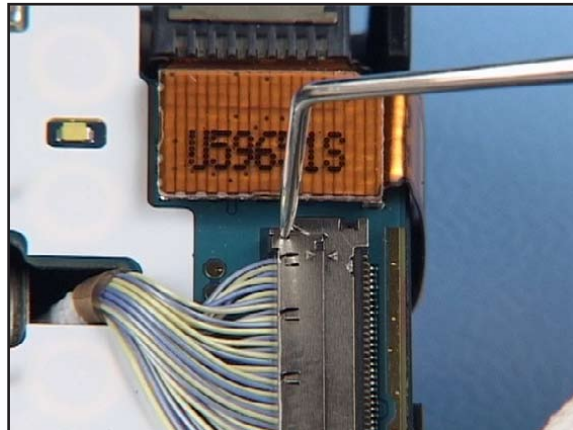

10. Carefully open the LOWER BLOCK CONNECTOR with the dental tool. Do this evenly on both sides of the connector.



11. Turn the upper block in order to prevent mechanical stress to the joystick while unscrewing the screws.



12. Release the screws in the order shown.



13. Now turn around the upper block.



14. Continue with the next screws in the order shown.

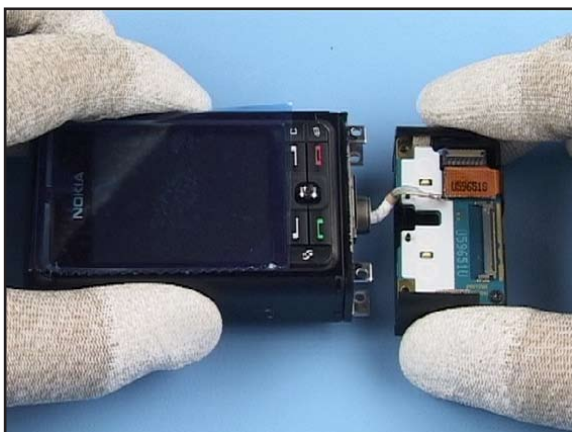

15. Carefully separate the parts.



16. Pass out the LOWER SIDE RAIL RIGHT.

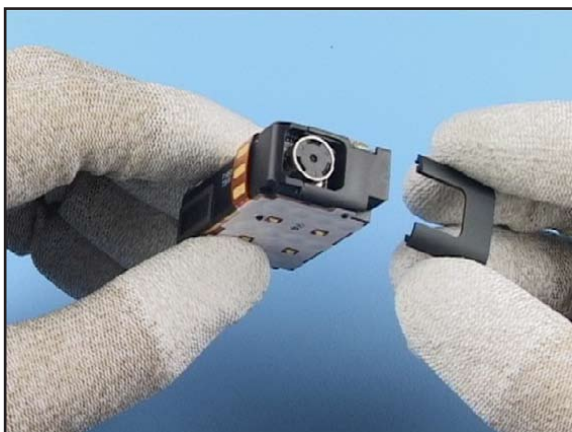

17. Remove the LOWER SIDE RAIL LEFT, too.



18. The disassembly procedure of the upper block is now completed.

12. ASSEMBLY INSTRUCTIONS LOWER BLOCK



1. Start with the LOWER AUDIOBOX ASSEMBLY.



2. Place the LOWER SIDE RAIL RIGHT.



3. Place the LOWER SIDE RAIL LEFT, too.

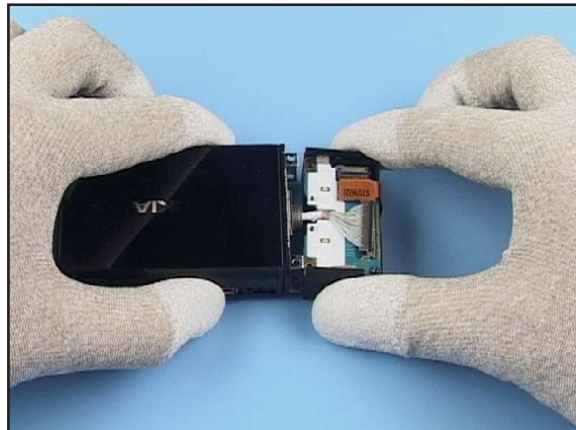

4. Bring the parts together, positioning as shown. Mind the correct positioning of the LOWER BLOCK CONNECTOR.



5. Insert the screws.



6. Turn the unit to prevent mechanical stress to the joystick.

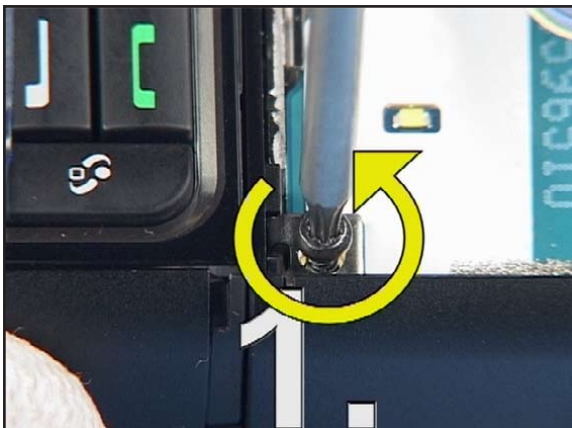

7. To prevent damaging the plastic threads, turn the screws left first, then tighten them slightly.



8. Apply the torque of 18Ncm to the screws in the order shown.



9. Turn over the lower block.

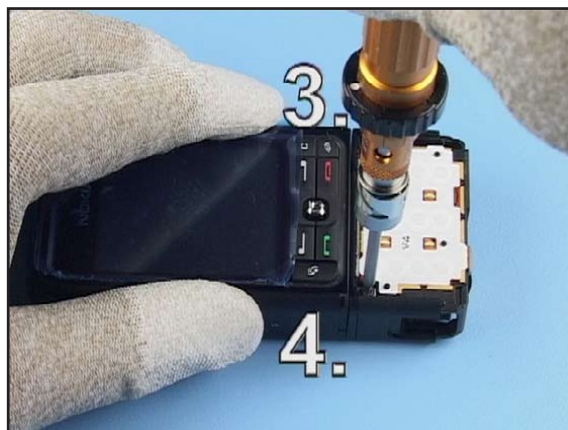

10. Continue tightening the next screws with the torque of 18 Ncm in the order shown.



11. Turn back the lower block.

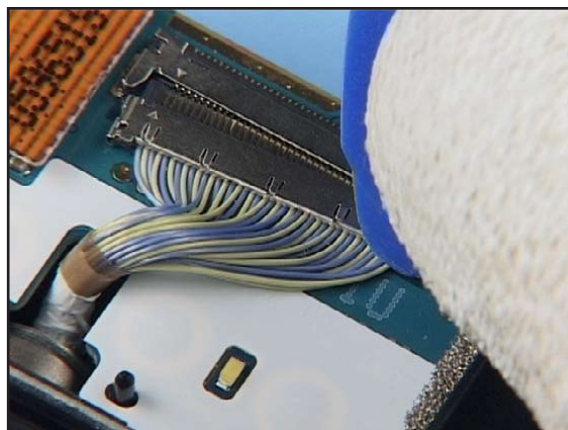

12. Carefully close the connector. Do this evenly side by side.

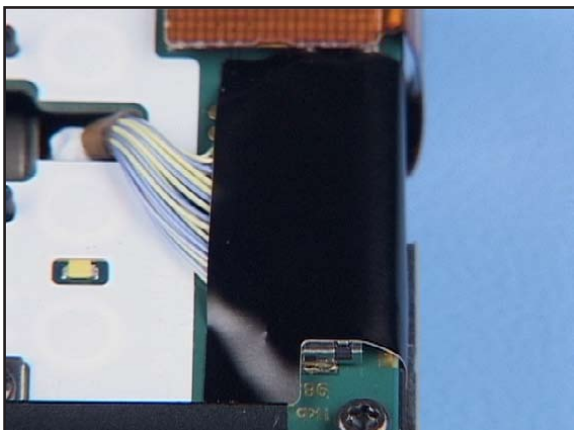

13. Protect the connector with a new COAX CABLE SUPPORT TAPE.



14. Position the KEYMAT ASSY MUSIC.

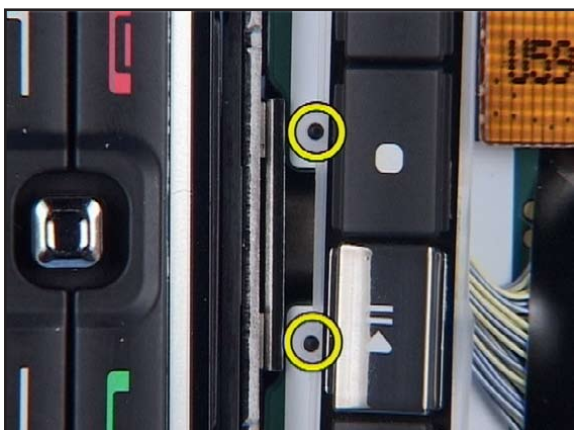

15. Mind the guiding pins.



16. Insert the LOWER BACK COVER and fix the snaps.



17. Turn the lower block.



18. Insert the KEMAT ASSY NUMERIC and fix the snaps.

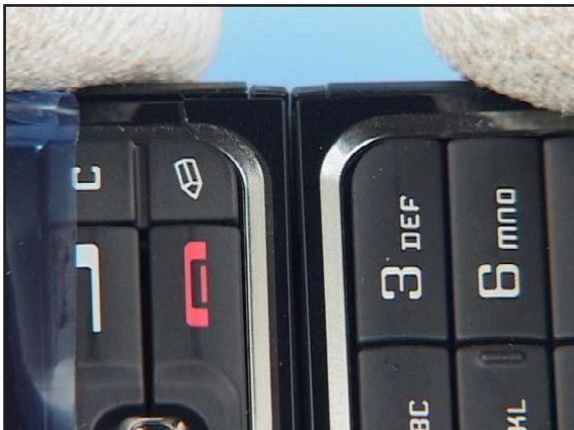

19. Place the LOWER FRONT COVER.



20. Fix all the parts while placing the LOWER CAP COVER.

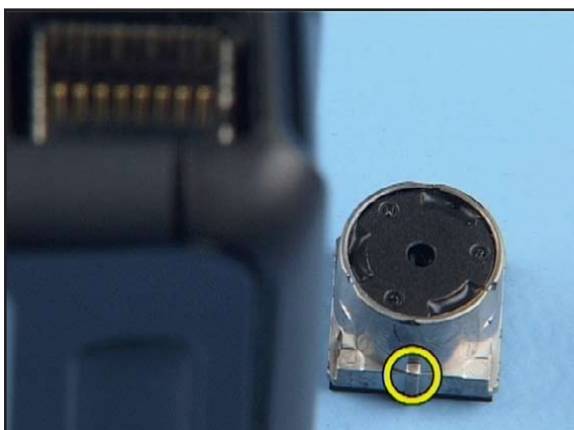

21. Mind the guide pin before positioning of the SMIA 2 MPIX CAMERA.



22. Grip the camera with the SS-45.



23. Place the camera into its housing.



24. Push down the Camera evenly.

















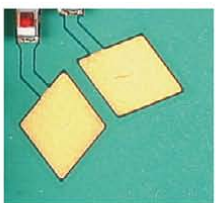

25. Place the CAMERA LENS ASSEMBLY and fix it.

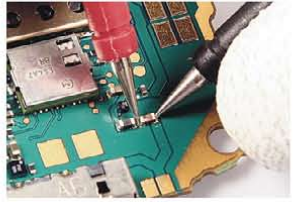

26. Check the window for correct positioning and cleanness.

13. LEGEND OF QUICK TROUBLE SHOOTER

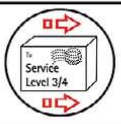
| Legend for Quick Trouble Shooter | |
|---|---|
| This legend is valid for all parts of the Quick Trouble Shooter | |
| Follow the steps until the problem is solved. If this doesn't help, you are not authorized to go forward. | |
|  | The start point of repair activities regarding the appeared fault symptoms. |
|  | Only marked components (e.g. I002 ) can be replaced. |
|  | <p>Cloth usage: Check pads or contacts for optical and mechanical condition particularly regarding to corrosion. Clean it if necessary.</p>     |
|  | <p>Measure component for electrical functionality and change, if needed. (Level 2 only)</p>   |
|  | <p>ESD Brush usage: Check pads or contacts for optical and mechanical condition particularly regarding to corrosion. Clean it if necessary.</p>     |
|  | No more action possible - send product to the appropriate service supplier with higher service level. |

14. QUICK TROUBLE SHOOTER PART 1

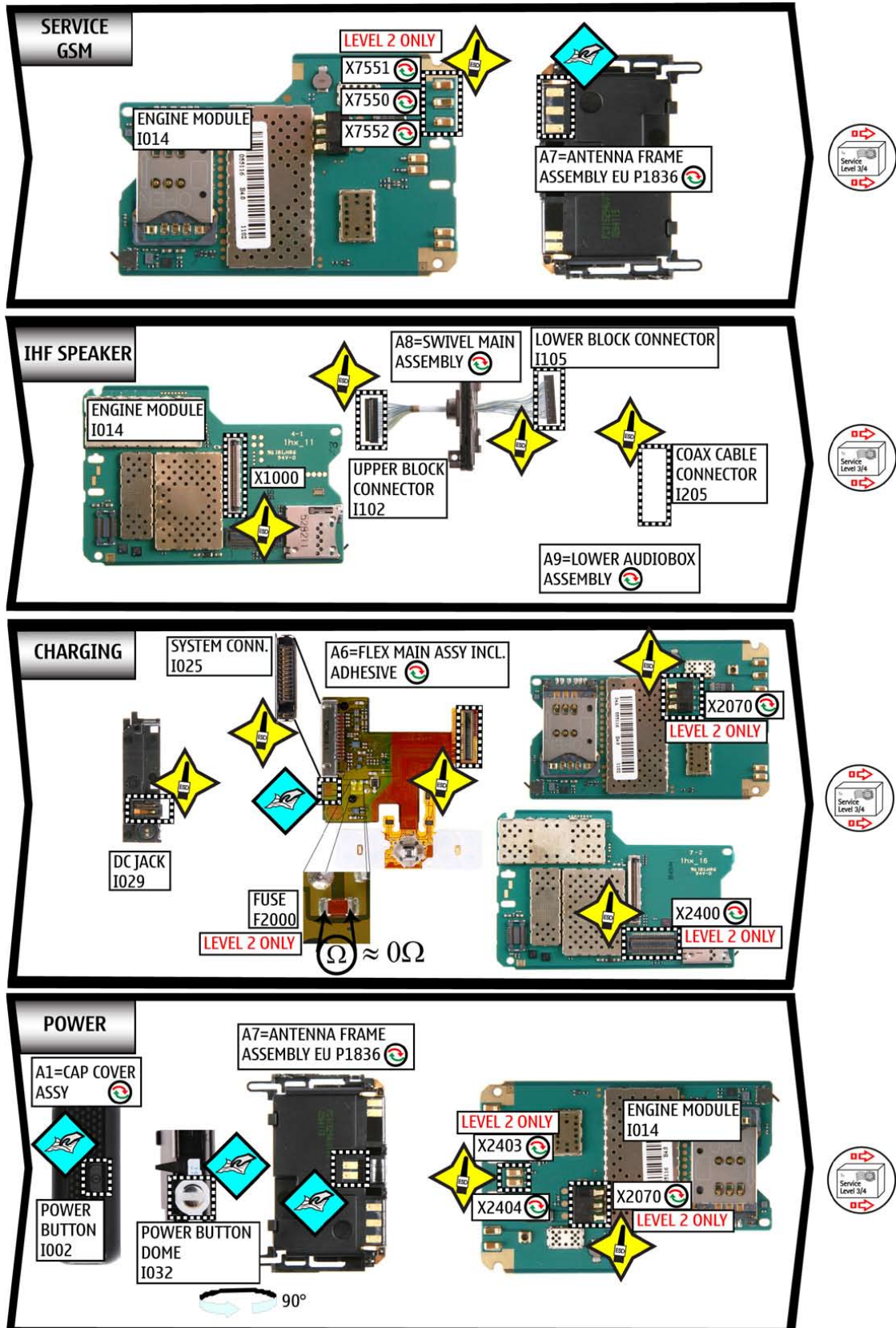

15. QUICK TROUBLE SHOOTER PART 2

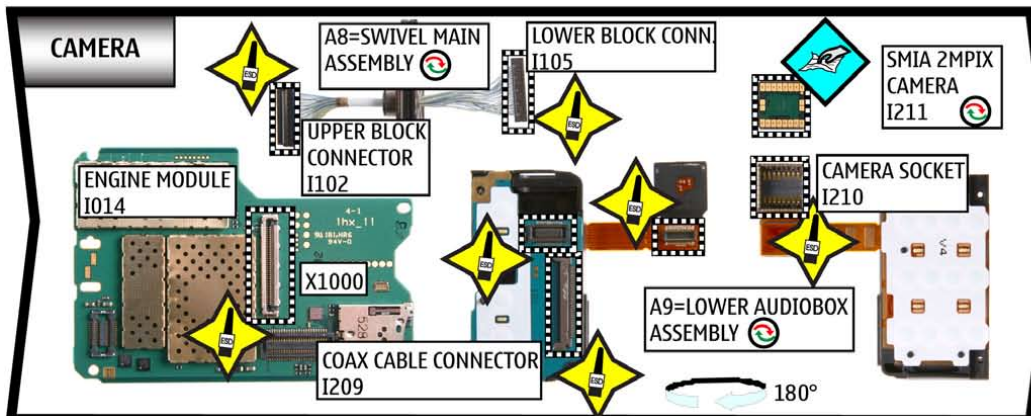
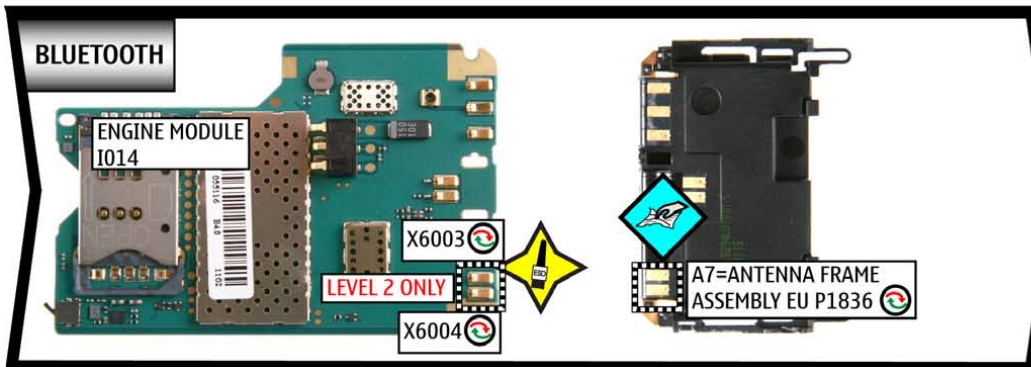
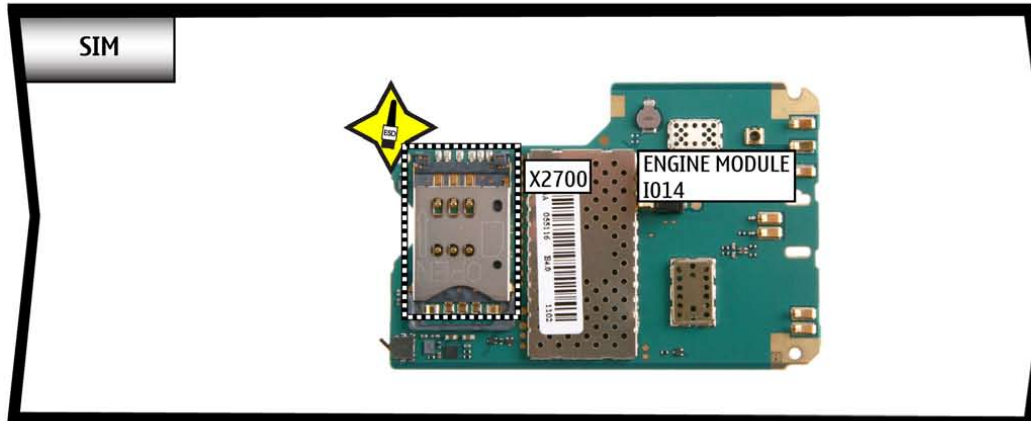
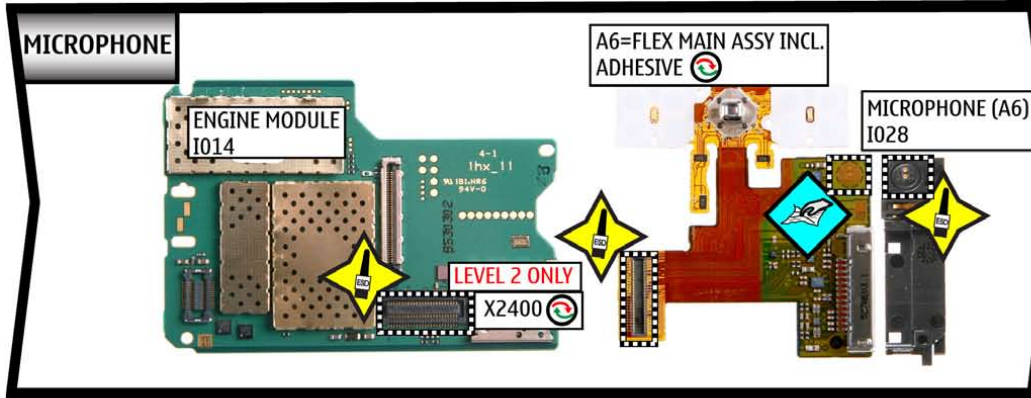

16. QUICK TROUBLE SHOOTER PART 3

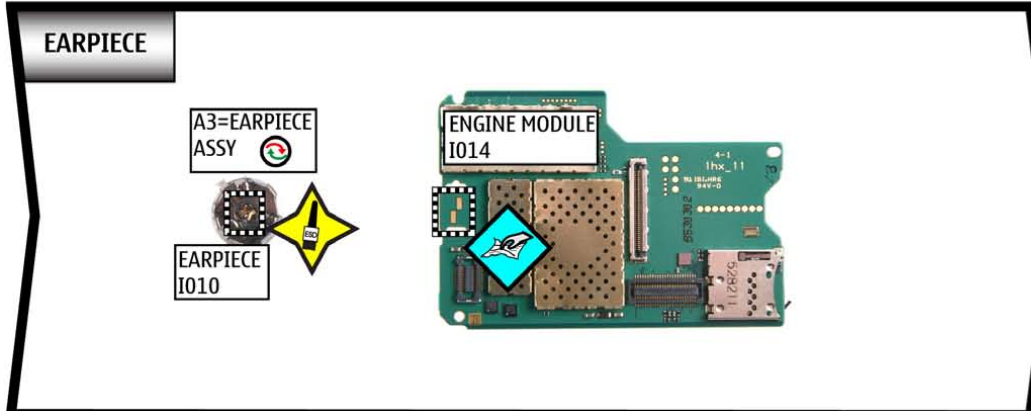
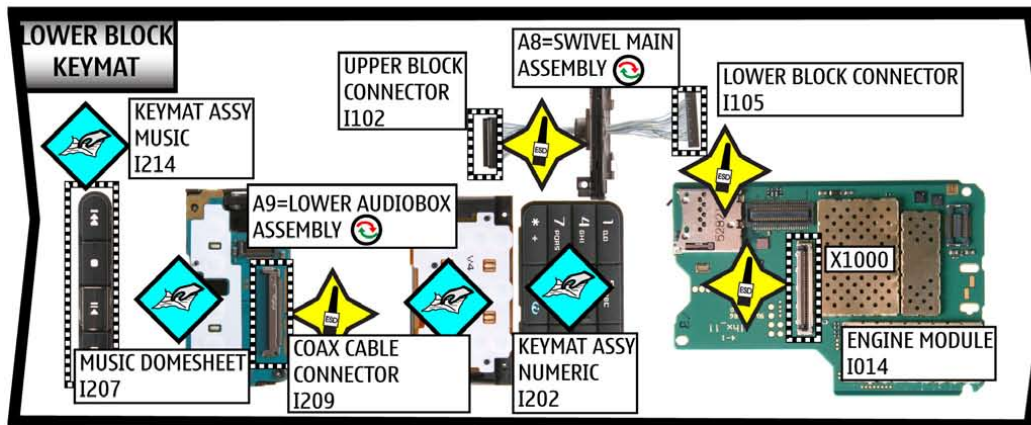
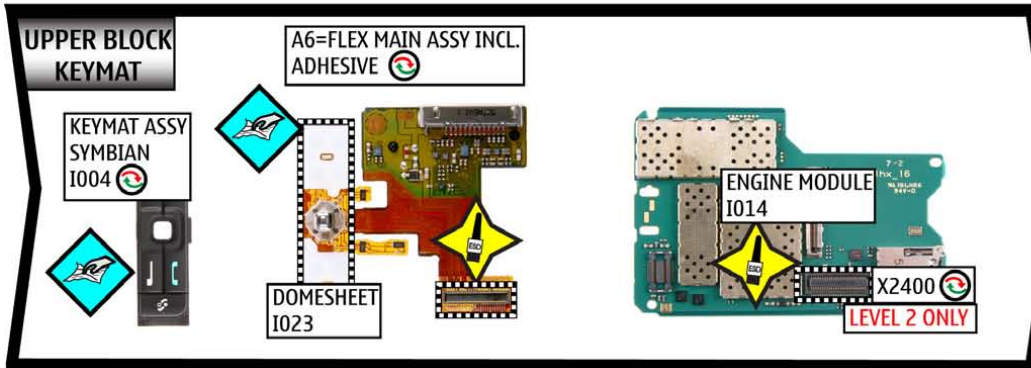
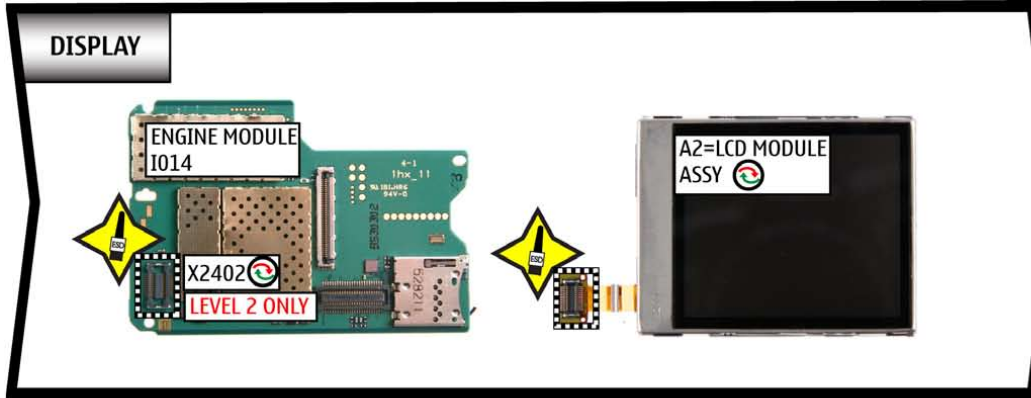

17. QUICK TROUBLE SHOOTER PART 4

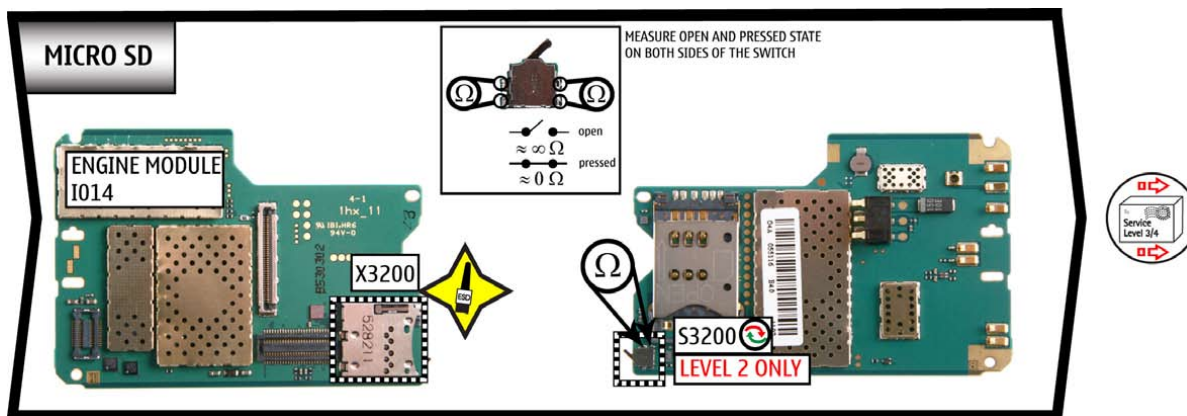

18. CAMERA GONOGO TEST

Before starting the GoNoGo test, check that camera window is clean. If not, clean the window with cloth.



- Press the red receiver button to reach the Home Menu
- Twist the wrist
- Press **Select**
- Press **Capture** to take a photo
This Image will be saved to Gallery into the Photos folder automatically.
Test was successful, if the Image appears on your Display. The camera is ok.
- Select **Options**
- Select **Delete**
- Select **Yes**

If the test is failed see Quick Trouble Shooter.

19. BLUETOOTH GONOGO TEST

Bluetooth test

You need another Bluetooth device (e.g. 6230) to do a GoNoGo test.

Make sure that Bluetooth is activated in the reference unit. The distance between the devices should not be more than 5m.



Reference unit, Bluetooth



Test unit

Settings on the test unit:

- Press the red receiver button to reach the Home Menu
- Select **Contacts**
If phone and SIM memory is empty, create one new entry.
- **Select** an entry
- Select **Options**
- Select **Send**
- Select **Via Bluetooth**
Search window appears and shows all Bluetooth units in range.
Choose one unit and press **Select**
Press **Accept** on the Reference unit.
Test was successful, if you get the message "**Business card received**" on the Reference unit.
- Press red **End** key of the Test unit to reach the Home Menu

Note: If the Bluetooth is activated, switch it off!

20.GONOGO TEST

A battery tester lets you test the capacity of NOKIA batteries.

Please refer to the latest information on NOKIA Online.



<http://www.astratec.co.uk/>



<http://www.cadex.com/>